

NOTICE!!

These documents have been scanned!

Do not place un-scanned documents beneath this notice!

Do not remove this notice from this file!

GPO Jacket No. 560-102
Print Order 61540
Rise Business Services, LLC
Job=AZ15 4/26/2019



Box Number= AZ15002



Claim Begin-End: AMC450152-AMC450157

1 Initial Receipt



AZ15002-35

AMC450400-AMC453366

United States Department of the Interior
Bureau of Land Management
 DIV OF LANDS, MINRLS & ENERGY
 ONE N CENTRAL AVE
 PHOENIX, AZ 85004 -4427
 Phone: 602-417-9200

Receipt

No: 4125471

Transaction #: 4239054	
Date of Transaction: 03/30/2018	
CUSTOMER:	
	RYAN OLAND PO BOX 111 BAGDAD, AZ 86321-0111 US

ENTERED
 APR 06 2018
 BY: *R Am*

LINE #	QTY	DESCRIPTION	REMARKS	UNIT PRICE	TOTAL
1	6.00	LOCATABLE MINERALS / MINING CLAIMS-NEW, UNADJUD, ONE OR MORE AUTH NOS / NEW MINING CLAIM PROCESSING FEE CASES: AMC450152/\$20.00, AMC450153/\$20.00, AMC450154/\$20.00, AMC450155/\$20.00, AMC450156/\$20.00, AMC450157/\$20.00		- n/a -	120.00
2	6.00	LOCATABLE MINERALS / MINING CLAIMS-NEW, UNADJUD, ONE OR MORE AUTH NOS / NEW MINING CLAIMS LOCATION FEE CASES: AMC450152/\$37.00, AMC450153/\$37.00, AMC450154/\$37.00, AMC450155/\$37.00, AMC450156/\$37.00, AMC450157/\$37.00		- n/a -	222.00
3	6.00	LOCATABLE MINERALS / MINING CLAIMS-NEW, UNADJUD, ONE OR MORE AUTH NOS / NEW MINING CLAIMS MAINTENANCE FEE CASES: AMC450152/\$155.00, AMC450153/\$155.00, AMC450154/\$155.00, AMC450155/\$155.00, AMC450156/\$155.00, AMC450157/\$155.00		- n/a -	930.00
TOTAL:					\$1,272.00

PAYMENT INFORMATION			
1	AMOUNT:	1272.00	POSTMARKED: N/A
	TYPE:	CHECK	RECEIVED: 03/30/2018
	CHECK NO:	4226	
	NAME:	OLAND, RYAN PO BOX 111 BAGDAD AZ 86321-0111 US	

REMARKS

This receipt was generated by the automated BLM Collections and Billing System and is a paper representation of a portion of the official electronic record contained therein.

NOTICE!!

These documents have been scanned!

Do not place un-scanned documents beneath this notice!

Do not remove this notice from this file!

GPO Jacket No. 560-102
Print Order 61540
Rise Business Services, LLC
Job=AZ15 4/26/2019



Box Number= AZ15002



Claim Begin-End: AMC450152-AMC450157

2 Correspondence



AZ15002-35

AMC450400-AMC453366

**NO
DOCUMENTS
FOUND**

NO DOCUMENTS FOUND
NO DOCUMENTS FOUND

NOTICE!!

These documents have been scanned!

Do not place un-scanned documents beneath this notice!

Do not remove this notice from this file!

GPO Jacket No. 560-102
Print Order 61540
Rise Business Services, LLC
Job=AZ15 4/26/2019



Box Number= AZ15002



Claim Begin-End: AMC450152-AMC450157

3 Transfers



AZ15002-35

AMC450400-AMC453366

**NO
DOCUMENTS
FOUND**

NO DOCUMENTS FOUND
NO DOCUMENTS FOUND

NOTICE!!

These documents have been scanned!

Do not place un-scanned documents beneath this notice!

Do not remove this notice from this file!

GPO Jacket No. 560-102
Print Order 61540
Rise Business Services, LLC
Job=AZ15 4/26/2019



Box Number= AZ15002



Claim Begin-End: AMC450152-AMC450157

4 Annual Filings



AZ15002-35

AMC450400-AMC453366

UNITED STATES
DEPARTMENT OF THE INTERIOR
BUREAU OF LAND MANAGEMENT

MAINTENANCE FEE WAIVER CERTIFICATION

SEE INSTRUCTIONS ON PAGE 2

450152
FORM APPROVED
OMB NO. 1004-0114
Expires: January 31, 2020

1. This small miner waiver is filed for the assessment year beginning on September 1, 2019, and ending on September 1, 2020
2. The undersigned and all related parties owned ten or fewer mining claims, mill, or tunnel sites located and maintained on Federal lands in the United States of America on September 1, 2019.
3. The undersigned have performed the assessment work required by law for each mining claim listed prior to filing this waiver and understand that by filing this form, the undersigned must file an affidavit of assessment work with the Bureau of Land Management (BLM) by the December 30th following the filing of this waiver.
4. The undersigned understand that if the assessment work obligation has not yet come due under 30 U.S.C. 28 (for those claims in their first assessment year only), a notice of intent to hold reciting this condition must be recorded by the December 30th following the filing of this waiver.
5. The undersigned understand that mill and tunnel sites may also be listed on this waiver and be waived from payment of the maintenance fee, and that a notice of intent to hold for these sites is required to be filed with the BLM by the December 30th following the filing of this waiver.
6. The undersigned understand and acknowledge that pursuant to 43 U.S.C. 1212 and 18 U.S.C. 1001, the filing or recording of a false, fictitious, or fraudulent document with the BLM may result in a fine of up to \$250,000, a prison term not to exceed five years, or both.
7. The mining claims, mill or tunnel sites for which this waiver from payment of the maintenance fees is requested are:

CLAIM OR SITE NAME	BLM RECORDATION SERIAL NUMBER
1. <u>Zannaras # 1</u>	<u>450152</u>
2. <u>Zannaras # 2</u>	<u>450153</u>
3. <u>Zannaras # 3</u>	<u>450154</u>
4. <u>Zannaropolis # 1</u>	<u>450155</u>
5. <u>Zannaropolis # 2</u>	<u>450156</u>
6. <u>Zannaropolis # 3</u>	<u>450157</u>
7.	
8.	
9.	
10.	

RECEIVED
BLM AZ STATE OFFICE
2019 AUG 29 P 2:58
PHOENIX, ARIZONA

The owner(s) (claimants) of the above mining claims and sites are:

Ryan Oland
(Owner's Name - Please Print)
P.O. Box 111
(Owner's Mailing Address)

[Signature]
(Owner's Signature)
Bagdad AZ 86321
(City) (State) (Zip Code)

(Owner's Name - Please Print)

(Owner's Signature)

(Owner's Mailing Address)

(City) (State) (Zip Code)

(Owner's Name - Please Print)

(Owner's Signature)

(Owner's Mailing Address)

(City) (State) (Zip Code)

(Owner's Name - Please Print)

(Owner's Signature)

(Owner's Mailing Address)

(City) (State) (Zip Code)

(Continued on page 2)

ENTERED
SEP 16 2019
BY: [Signature]

NW

450152

When Recorded Return Document to:

RYAN OLAND
P.O. BOX 111
BAGDAD AZ 86321

☐ Check here is this is a change of address.

Telephone: 928-379-0499

E-mail address: OLANDFENCE@GMAIL.COM

AFFIDAVIT OF PERFORMANCE OF ANNUAL WORK

1. State of Arizona, County of MOHAVE ss:

2. I (Name) RYAN OLAND

3. Reside at (Address) HWY 97 SHANNON

BROOKE LANE #6

City BAGDAD County YAVAPAI

State AZ Zip 86321 being duly sworn, depose and say that I am a citizen of the United States, more than eighteen years of age, and that all of the facts set forth in this affidavit, subject to the provisions and penalties of 18 U.S.C. 1001 pertaining to the filing of false, fictitious, or fraudulent statements with the United States, are true and correct according to the best of my knowledge, information and belief.

4. Owner's name and address (If not shown in Items 1-3 above).

5. That I am personally acquainted with the mining claim(s). The work and improvements were made by and at the expense of the owner(s) of said claim(s). Said contiguous group of claims, listed on this document, are situated in the

(optional) Mining District; MOHAVE County, Arizona.

Line No.	AMC NUMBER	CLAIM/SITE NAME	COUNTY RECORDER DATA (If available)	TWP	RNG	SEC
1	450152	ZANNARAS #1	FEE#2018016674	14N	11W	14
2	450153	ZANNARAS #2	FEE#2018016675	14N	11W	14
3	450154	ZANNARAS #3	FEE#2018016676	14N	11W	14
4	450155	ZANNAROPOLIS #1	FEE#2018016677	14N	11W	23
5	450156	ZANNAROPOLIS #2	FEE#2018016678	14N	11W	23
6	450157	ZANNAROPOLIS #3	FEE#2018016679	14N	11W	23

Form: MCF108
Revised July 2014

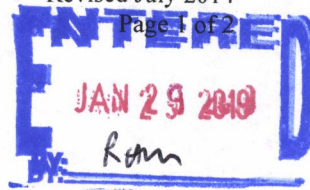

AFFIDAVIT OF PERFORMANCE OF ANNUAL WORK – page 2

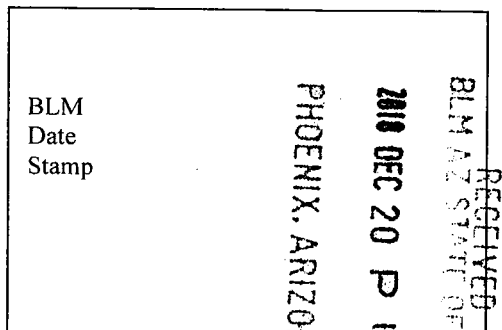

7						
8						
9						
10						

6. That between the dates starting at 12 o'clock noon on September 1, 20 18 and ending at 12 o'clock noon on September 1, 20 19 at least \$ 100,00 dollars worth of work and improvements were done and performed upon said claim(s) or upon one or more of a contiguous group of claims for the benefit of all, wholly or partly outside of a contiguous group of claims for the benefit of all, not including the location work.

7. That the following persons were employed to perform the work and improvements described herein: _____

RYAN OLAND

8. That the work and improvements performed were: ACCESS ROAD WORK

9. Dated 9-27-18 Signature: _____

SUBSCRIBED AND SWORN TO before me, a Notary Public, this 18th day of December 20 18

By: Ryan Oland

Notary Public Martha E Mendez

My Commission Expires 10/03/2020

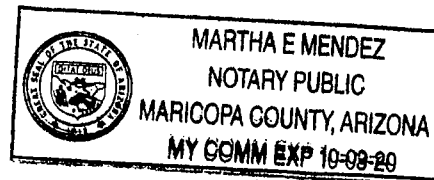

Bureau of Land Management
Arizona State Office
www.blm.gov/az

No. of Claims: 6 x \$10 = 90
Check No.: 863210 Init. PER
Receipt No.: 4340393
For BLM Use Only

Form: MCF108
Revised July 2014
Page 2 of 2

CERTIFIED MAIL®

PRESS FIRMLY TO SEAL



7018 0360 0001 8479 6222

TO SEAL



PRIORITY®

**PRIORITY®
★ MAIL ★**



VISIT US AT USPS.COM®
ORDER FREE SUPPLIES ONLINE



FROM:



Ryan Oland
P.O. Box 111
Bagdad AZ 86321

TO: BLM State Office
In. Central Ave
Suite 800
Phx AZ 85004

WHEN
A C
LAE

FROM: Ryan Oland
P.O. Box 111
Bagdad AZ 86321

TO: BLM State Office
In. Central Ave
Suite 800
Phx AZ 85004

RECEIVED
BLM AZ STATE OFFICE
2018 DEC 20 P 1:43
PHOENIX, ARIZONA



Label 228, March 2016

PS00001000014

FOR DOMESTIC AND INTERNATIONAL USE

EP14F July 2013
OD: 12.5 x 9.5

VISIT US AT USPS.COM®
ORDER FREE SUPPLIES ONLINE



This envelope is made from post-consumer waste. Please recycle - again.

This packaging is the property of the U.S. Postal Service® and is provided solely for use in sending Priority Mail® shipments. Misuse may be a violation of federal law. This packaging is not for resale. EP14F © U.S. Postal Service: July 2013; All rights reserved.

United States Department of the Interior
Bureau of Land Management
DIV OF LANDS, MINRLS & ENERGY
ONE N CENTRAL AVE
PHOENIX, AZ 85004 -4427
Phone: 602-417-9200

Receipt

No:

4340393

Transaction #: 4457255**Date of Transaction:** 12/21/2018**CUSTOMER:**

RYAN OLAND
PO BOX 111
BAGDAD, AZ 86321-0111 US

LINE #	QTY	DESCRIPTION	REMARKS	UNIT PRICE	TOTAL
1	1.00	LOCATABLE MINERALS / MINING CLAIMS- NOT NEW-UNADJUD, ONE AUTH NO. ONLY / MINING CLAIM MONEY RECEIVED CASES: AMC450152/\$90.00	POL 2018/6	- n/a -	90.00
TOTAL:					\$90.00

PAYMENT INFORMATION

1	AMOUNT:	90.00	POSTMARKED:	N/A
	TYPE:	CHECK	RECEIVED:	12/21/2018
	CHECK NO:	51292699020		
	NAME:	OLAND, RYAN PO BOX 111 BAGDAD AZ 86321-0111 US		

REMARKS

This receipt was generated by the automated BLM Collections and Billing System and is a paper representation of a portion of the official electronic record contained therein.

UNITED STATES
DEPARTMENT OF THE INTERIOR
BUREAU OF LAND MANAGEMENT
MAINTENANCE FEE WAIVER CERTIFICATION

1553

[Handwritten signature]

450152
FORM APPROVED
OMB NO. 1004-0114
Expires: January 31, 2020

SEE INSTRUCTIONS ON PAGE 2

1. This small miner waiver is filed for the assessment year beginning on September 1, 18 and ending on September 1, 19.
2. The undersigned and all related parties owned ten or fewer mining claims, mill, or tunnel sites located and maintained on Federal lands in the United States of America on September 1, 18.
3. The undersigned have performed the assessment work required by law for each mining claim listed prior to filing this waiver and understand that by filing this form, the undersigned must file an affidavit of assessment work with the Bureau of Land Management (BLM) by the December 30th following the filing of this waiver.
4. The undersigned understand that if the assessment work obligation has not yet come due under 30 U.S.C. 28 (for those claims in their first assessment year only), a notice of intent to hold reciting this condition must be recorded by the December 30th following the filing of this waiver.
5. The undersigned understand that mill and tunnel sites may also be listed on this waiver and be waived from payment of the maintenance fee, and that a notice of intent to hold for these sites is required to be filed with the BLM by the December 30th following the filing of this waiver.
6. The undersigned understand and acknowledge that pursuant to 43 U.S.C. 1212 and 18 U.S.C. 1001, the filing or recording of a false, fictitious, or fraudulent document with the BLM may result in a fine of up to \$250,000, a prison term not to exceed five years, or both.
7. The mining claims, mill or tunnel sites for which this waiver from payment of the maintenance fees is requested are:

CLAIM OR SITE NAME	BLM RECORDATION SERIAL NUMBER
1. ZANNARAS #1	✓ AMC 450152 (913)
2. ZANNARAS #2	AMC 450153
3. ZANNARAS #3	AMC 450154
4. ZANNAROPOLIS #1	AMC 450155
5. ZANNAROPOLIS #2	AMC 450156
6. ZANNAROPOLIS #3	AMC 450157
7.	
8.	
9.	
10.	

The owner(s) (claimants) of the above mining claims and sites are:

RYAN OLAND
(Owner's Name - Please Print)
P.O. BOX 111
(Owner's Mailing Address)

[Signature]
(Owner's Signature)
BAGDAD
(City)
AR 86321
(State) (Zip Code)

RECEIVED
BLM AZ STATE OFFICE
2018 SEP - 4 P 2:20
PHOENIX, ARIZONA

(Owner's Name - Please Print)

(Owner's Mailing Address)

(Owner's Name - Please Print)

(Owner's Mailing Address)

(Owner's Name - Please Print)

(Owner's Mailing Address)

(Continued on page 2)

ENTERED
BY: POS

(Owner's Signature)

(City) (State) (Zip Code)

(Owner's Signature)

(City) (State) (Zip Code)

(Owner's Signature)

(City) (State) (Zip Code)

425732

(Owner's Name - Please Print)

(Owner's Signature)

(Owner's Mailing Address)

(City)

(State)

(Zip Code)

(Owner's Name - Please Print)

(Owner's Signature)

(Owner's Mailing Address)

(City)

(State)

(Zip Code)

(Owner's Name - Please Print)

(Owner's Signature)

(Owner's Mailing Address)

(City)

(State)

(Zip Code)

(Owner's Name - Please Print)

(Owner's Signature)

(Owner's Mailing Address)

(City)

(State)

(Zip Code)

18 U.S.C. 1001 and 43 U.S.C. 1212 make it a crime for any person knowingly and willfully to make to any department or agency of the United States any false, fictitious or fraudulent statements or representations as to any matter within its jurisdiction.

INSTRUCTIONS

1. This certification is made under the provisions of 43 U.S.C. § 1744 and 30 U.S.C. § 28-28k and the regulations thereunder (43 CFR Part 3830).
2. The claimant(s) must fill in the dates in paragraph 1 for the beginning and ending of the assessment year for which this waiver is sought.
3. The claimant(s) must fill in the date in paragraph 2 for the beginning of the assessment year for which this waiver is sought.
4. All claim and site names and BLM serial numbers must be listed for the mining claims, mill sites, and tunnel sites for which the waiver is sought.
5. All owners of the mining claims, mill sites, and tunnel sites and their addresses must be given.
6. This waiver form must be signed by all the claimants or their designated agent, in original form. If an agent is designated, a notarized designation of agent, signed by all of the claimants with proper address given, must be submitted with this waiver.
7. This form must be filed no later than September 1st for the upcoming assessment year in the BLM State Office where the mining claims or sites are recorded, or the waiver cannot be granted by the BLM. (Example: To obtain a waiver for the assessment year 2012, which begins on September 1, 2011, you must qualify for and file for a waiver no later than September 1, 2011, in the proper BLM State Office.)
8. For all mining claims which require assessment work, you must record an affidavit of labor on or before the December 30th immediately following the filing of this waiver. For all other mining claims or sites waived, you must record a notice of intent to hold on or before the December 30th immediately following the filing of this waiver.
9. Mill and tunnel sites may also be listed on this waiver and be waived from payment of the maintenance fee. A notice of intent to hold for these sites is required to be filed by the December 30th following the filing of this waiver.

FOR OFFICIAL USE ONLY

NOTICE OF INTENTION TO HOLD MINING CLAIMS/SITES

When Recorded Return Document to:

RYAN OLAND
P.O. BOX 111
BAGDAD AZ 86321

BLM
 Date
 Stamp

RECEIVED
 BLM AZ STATE OFFICE
 2011 SEP - 4 P 12:27
 PHOENIX, ARIZONA

☐ Check here if this is a change of address.

Telephone: 928-379-0499

E-mail Address: OLANDFENCE@GMAIL.COM

I (We) intend to hold the claims(s) and/or site(s) listed below for the calendar year 2011, and I (We) have filed or will file a Notice of Intent to Hold in the county where the claim (s) is located.

Reason for filing a Notice of Intent to Hold instead of an assessment work filing (check one):

- ☐ Maintenance fee was paid to maintain claim(s) during this assessment year.
☐ Mill or tunnel sites.
☒ Claim(s) was located during the current assessment year.
☐ BLM has deferred assessment work (attach copy of decision granting deferment, or pending petition for deferment including date petition was filed.)

Line No.	AMC NUMBER	CLAIM/SITE NAME	COUNTY RECORDER DATA (If available)	TWP	RNG	SEC
1	450152	ZANNARAS #1	FEF#2018016674	14N	11W	14
2	450153	ZANNARAS #2	FEF#2018016675	14N	11W	14
3	450154	ZANNARAS #3	FEF#2018016676	14N	11W	14
4	450155	ZANNAROPOLIS #1	FEF#2018016677	14N	11W	23
5	450156	ZANNAROPOLIS #2	FEF#2018016678	14N	11W	23
6	450157	ZANNAROPOLIS #3	FEF#2018016679	14N	11W	23
7						
8						
9						
10						

425732

NOTICE OF INTENTION TO HOLD MINING CLAIMS/SITES
page 2

BLM
Date
Stamp

RECEIVED
BLM AZ STATE OFFICE
2018 SEP - 4 PM 2:27
PHOENIX, ARIZONA

1. State of Arizona, County of MOHAVE

2. I (Name) RYAN CLAND

3. Reside at (Address) HWY 97

City BAGDAD County YAVAPAI State AZ Zip 86321 being duly sworn, depose and say that I am a citizen of the United States, more than eighteen years of age, that all of the facts set forth in this notice, subject to the provisions and penalties of 18 U.S.C. 1001 pertaining to the filing of false, fictitious, or fraudulent statements with the United States, are true and correct according to the best of my knowledge, information and belief.

4. Owner's name and address (If not shown in Items 1-3 above). _____

5. Dated: 8-27-18 Signature: [Signature]

Bureau of Land Management
Arizona State Office
www.blm.gov/az

No. of Claims: 6 x \$10 = 60.00

Check No: _____ Init. _____

Receipt No.: _____

For BLM Use Only

Form: MCF110
Revised July 2014
Page 2 of 2

United States Department of the Interior
Bureau of Land Management
DIV OF LANDS, MINRLS & ENERGY
ONE N CENTRAL AVE
PHOENIX, AZ 85004 -4427
Phone: 602-417-9200

Receipt

No: 4257322

Transaction #: 4372882
Date of Transaction: 09/06/2018

CUSTOMER:

RYAN OLAND
PO BOX 111
BAGDAD, AZ 86321-0111 US

LINE #	QTY	DESCRIPTION	REMARKS	UNIT PRICE	TOTAL
1	1.00	LOCATABLE MINERALS / MINING CLAIMS- NOT NEW-UNADJUD, ONE AUTH NO. ONLY / MINING CLAIM MONEY RECEIVED CASES: AMC450152/\$60.00		- n/a -	60.00
TOTAL:					\$60.00

PAYMENT INFORMATION			
1	AMOUNT:	60.00	POSTMARKED: N/A
	TYPE:	CHECK	RECEIVED: 09/04/2018
	CHECK NO:	4243	
	NAME:	OLAND, RYAN PO BOX 111 BAGDAD AZ 86321-0111 US	

REMARKS

This receipt was generated by the automated BLM Collections and Billing System and is a paper representation of a portion of the official electronic record contained therein.

CERTIFIED MAIL®



7018 0360 0001 8479 5874

BUREAU OF LAND MANAGEMENT

ARIZONA STATE OFFICE

ONE NORTH CENTRAL AVENUE

SUITE 800

PHOENIX, AZ 85004



2018 SEP - 4 P 12:27

ARIZONA STATE OFFICE

PHOENIX, ARIZONA

85004 44270041



UNITED STATES POSTAGE
02 1P
0001938140 AUG 28 2018
MAIL FROM ZIP CODE
\$ 00

AMC 450152

NOTICE OF INTENTION TO HOLD MINING CLAIMS/SITES

When Recorded Return Document to:

RYAN OLAND
P.O. BOX 111
BAGDAD AZ 86321

BLM
Date
Stamp

RECEIVED
BLM AZ STATE OFFICE
2018 SEP - 4 PM 12:27
PHOENIX, ARIZONA

☐ Check here if this is a change of address.

Telephone: 928-379-0499

E-mail Address: OLANDFENCE@GMAIL.COM

I (We) intend to hold the claims(s) and/or site(s) listed below for the calendar year 2018, and I (We) have filed or will file a Notice of Intent to Hold in the county where the claim (s) is located.

Reason for filing a Notice of Intent to Hold instead of an assessment work filing (check one):

- ☐ Maintenance fee was paid to maintain claim(s) during this assessment year.
☐ Mill or tunnel sites.
☒ Claim(s) was located during the current assessment year.
☐ BLM has deferred assessment work (attach copy of decision granting deferment, or pending petition for deferment including date petition was filed.)

Line No.	AMC NUMBER	CLAIM/SITE NAME	COUNTY RECORDER DATA (If available)	TWP	RNG	SEC
1	450152	ZANNARAS #1	FEE#2018016674	14N	11W	14
2	450153	ZANNARAS #2	FEE#2018016675	14N	11W	14
3	450154	ZANNARAS #3	FEE#2018016676	14N	11W	14
4	450155	ZANNAROPOLIS #1	FEE#2018016677	14N	11W	23
5	450156	ZANNAROPOLIS #2	FEE#2018016678	14N	11W	23
6	450157	ZANNAROPOLIS #3	FEE#2018016679	14N	11W	23
7						
8						
9						
10						

481 ENTERED 10/9/2018, Rm

Form: MCF110
Revised July 2014
Page 1 of 2

425732

NOTICE OF INTENTION TO HOLD MINING CLAIMS/SITES
page 2

BLM Date Stamp	RECEIVED BLM AZ STATE OFFICE 2018 SEP - 4 PM 2:27 PHOENIX, ARIZONA
----------------------	---

1. State of Arizona, County of MOHAVE

2. I (Name) RYAN CLAND

3. Reside at (Address) HWY 97

City BAGDAD County YAVAPAI State AZ Zip 86321 being duly sworn, depose and say that I am a citizen of the United States, more than eighteen years of age, that all of the facts set forth in this notice, subject to the provisions and penalties of 18 U.S.C. 1001 pertaining to the filing of false, fictitious, or fraudulent statements with the United States, are true and correct according to the best of my knowledge, information and belief.

4. Owner's name and address (If not shown in Items 1-3 above). _____

5. Dated: 8-27-18 Signature: [Signature]

Bureau of Land Management
Arizona State Office
www.blm.gov/az

No. of Claims: <u>6</u>	x \$10 = <u>60.00</u>
Check No: _____	Init. _____
Receipt No.: _____	
For BLM Use Only	

Form: MCF110
Revised July 2014
Page 2 of 2

United States Department of the Interior
Bureau of Land Management
DIV OF LANDS, MINRLS & ENERGY
ONE N CENTRAL AVE
PHOENIX, AZ 85004 -4427
Phone: 602-417-9200

Receipt

No: 4257322

Transaction #: 4372882	
Date of Transaction: 09/06/2018	
CUSTOMER:	
	RYAN OLAND PO BOX 111 BAGDAD, AZ 86321-0111 US

LINE #	QTY	DESCRIPTION	REMARKS	UNIT PRICE	TOTAL
1	1.00	LOCATABLE MINERALS / MINING CLAIMS- NOT NEW-UNADJUD, ONE AUTH NO. ONLY / MINING CLAIM MONEY RECEIVED CASES: AMC450152/\$60.00		- n/a -	60.00
TOTAL:					\$60.00

PAYMENT INFORMATION				
1	AMOUNT:	60.00	POSTMARKED:	N/A
	TYPE:	CHECK	RECEIVED:	09/04/2018
	CHECK NO:	4243		
	NAME:	OLAND, RYAN PO BOX 111 BAGDAD AZ 86321-0111 US		

REMARKS

This receipt was generated by the automated BLM Collections and Billing System and is a paper representation of a portion of the official electronic record contained therein.

00
11
42

CERTIFIED MAIL®



7018 0360 0001 8479 5874
BUREAU OF LAND MANAGEMENT
ARIZONA STATE OFFICE
ONE NORTH CENTRAL AVENUE
SUITE 800
PHOENIX, AZ 85004



2018 SEP - 4 P 12:23

PHOENIX, ARIZONA

ARIZONA STATE OFFICE

PAID POST



NOTICE!!

These documents have been scanned!

Do not place un-scanned documents beneath this notice!

Do not remove this notice from this file!

GPO Jacket No. 560-102
Print Order 61540
Rise Business Services, LLC
Job=AZ15 4/26/2019



Box Number= AZ15002



Claim Begin-End: AMC450152-AMC450157

5 Miscellaneous



AZ15002-35

AMC450400-AMC453366

**NO
DOCUMENTS
FOUND**

NO DOCUMENTS FOUND
NO DOCUMENTS FOUND

NOTICE!!

These documents have been scanned!

Do not place un-scanned documents beneath this notice!

Do not remove this notice from this file!

GPO Jacket No. 560-102
Print Order 61540
Rise Business Services, LLC
Job=AZ15 4/26/2019



Box Number= AZ15002



Claim Begin-End: AMC450152-AMC450157

6 Location Notices-Amendments and Supporting Documents



AZ15002-35

AMC450400-AMC453366

MINING CLAIM STATUS PORT

Data Entered: 3/6/18 Ram

MTP Checked By: EG

GEO Checked By: _____

LEAD SERIAL NUMBER: AMC 450152 thru AMC 450157

NUMBER OF CLAIMS & TYPE:

____ LODGE
____ PLACER
____ ASSOCIATION PLACER
6 MILL SITE
____ TUNNEL SITE

CHARGES:

Processing Fee @ \$20 = \$ 120
Location Fee @ \$37 = \$ 222
Maintenance Fee @ \$155 = \$ 930
Add'l Maint Fee for Assoc Placer = \$ _____
SUBTOTAL \$ 1272
Other Fees \$ _____
Other Fees \$ ↓↓
TOTAL \$ 1272

TOTAL ACREAGE: 5 Per Claim
(Placer Only)

NUMBER OF LOCATORS: 1

DOCUMENTS RECEIVED VIA: Over-the-Counter ☒ Mail ☐ TIMELY FILED: Yes ☒ No ☐

LEGAL DESCRIPTION: T 14N R 11W SEC 14, 23
T _____ R _____ SEC _____
T _____ R _____ SEC _____
T _____ R _____ SEC _____
T _____ R _____ SEC _____

BLM ☒ FOREST SERVICE ☐ SUBJ TO PL 359: Yes ☐ No ☐
WILDERNESS AREA ☐

SPLIT ESTATE: N/A ☐ SX ☐ PX ☐ OTHER ☐
SRHA ☐ Was proper Notice filed if located on SHRA Land? Yes ☐ No ☐

RECONVEYED MINERALS ON BLM LAND REQUIRE OPENING ORDER FROM 1944 TO 1993:

Open to Entry On _____ N/A ☐

COMMENTS/STATUS: VOID ☐ PARTIALLY VOID ☐ PVT MINERALS ☐ WITHDRAWN LANDS ☐
OTHER ☐

☐ Claimant acknowledges that portions of the following claim(s) site(s) may be void or voidable.

Printed Name of Claimant _____ Signature of Claimant _____

*****FINAL ADJUDICATION*****

DATE 10/9/2018 INITIALS fm

ANC450152

LOCATION NOTICE FOR PLACER MINING CLAIM

☐ Amendment BLM Serial # _____

NOTICE IS HEREBY GIVEN that the ZANNARAS #1
MILLSITE placer mining claim has been located by
RYAN OLAND whose current mailing
address is PO Box 111 Bagdad AZ
86321

BLM
Date
Stamp

RECEIVED
BLM AZ STATE OFFICE
2018 MAR 30 P 2:39
PHOENIX, ARIZONA

The general course of this claim is NORTH TO SOUTH and it is situated in MOHAVE
County, Arizona. This claim is 660 feet in length and 330 feet in width.

5 Total Claim Acreage. This claim runs from the location monument on which this location notice is
posted at the SW corner of the claim approximately 660 feet in a NORTH direction to the
NORTH end line and 330 feet in a EAST direction to the EAST end line. This claim is
marked by four monuments, one at each corner of the claim.

The location monument on which this notice is posted is situated within Section 14, Township
14 NORTH Range 11 West, Gila Salt River Base and Meridian, Arizona. This claim encompasses
portions of the following legal subdivision(s) if located by legal subdivision or the following quarter section(s),
section(s), Township(s) and Range(s) E 1/2 SW 1/4 SE 1/4 SW 1/4 SECTION 14
TSP 14 NORTH Range 11 West, Gila Salt River Base and Meridian, Arizona.

The locality of this claim with reference to some natural object or permanent monument and additional information
(if any) concerning its locality are as follows: From Elevation marker 2944
South West 2600 FT To the SW corner OF Millsite OR Claim

_____ The above information is shown on the attached map.

DATED AND POSTED on the ground this 22 day of March, 2018.

☒ LOCATOR(s) ☐ AGENT

Print Name(s) RYAN OLAND

Signature(s) [Signature]

Form MCF102
Revised July 2014

This form is available from the Arizona Geological Survey and may be reproduced.

AMC450152

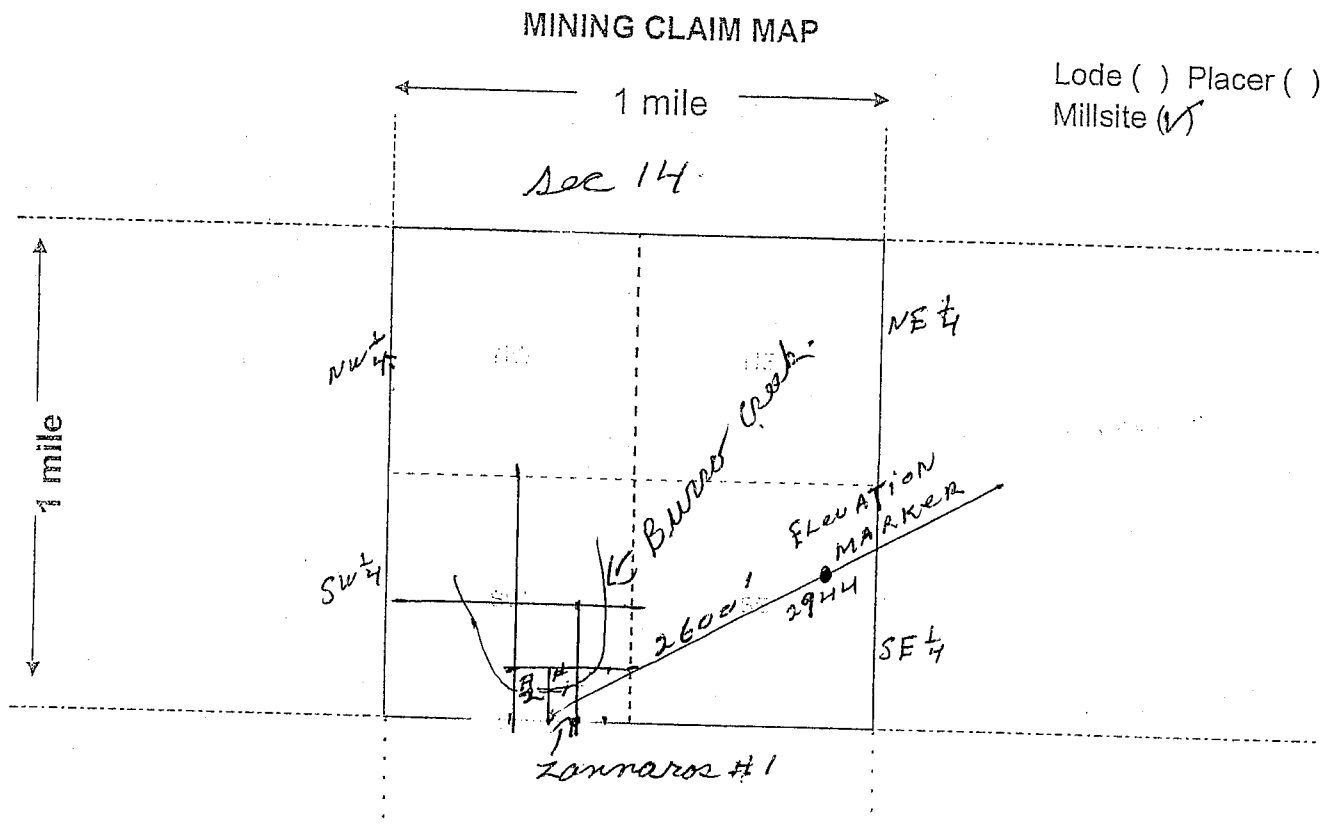

ANCL50152

1. The above map depicts the ZANNARAS #1 mining claim, which is located in Section (s) 14, Township 14 NORTH Range 11 West, Gila and Salt River Base and Meridian, MOHAVE County, Arizona. Total claim acreage is 5 acres
2. The type of corner and location monuments used are as follows: 2" Plastic Pipe
White in Color 6' Long in Stone Carins.
3. The bearings and distances in degrees and feet between claim corners and to a public land survey monument are as depicted on the map.
4. If the claim is a placer or millsite claim with exterior limits conforming to legal subdivisions of the public survey, provide a legal description of the claim _____

Form MCF100a
Revised July 2014

This form is available from the Arizona Geology Survey and may be reproduced.

2

LOCATION NOTICE FOR PLACER MINING CLAIM

☐ Amendment BLM Serial # _____

NOTICE IS HEREBY GIVEN that the ZANNARAS^{#II}

Millsite placer mining claim has been located by

RYAN BLAND whose current mailing

address is P.O. BOX 111 BAGDAD AZ

86321

BLM
Date
Stamp

RECEIVED
BLM AZ STATE OFFICE
PHOENIX, ARIZONA

2018 MAR 30 P 2:39

The general course of this claim is North to South and it is situated in MOHAVE

County, Arizona. This claim is 660 feet in length and 330 feet in width.

5 Total Claim Acreage. This claim runs from the location monument on which this location notice is posted at the SE corner of the claim approximately 660 feet in a NORTH direction to the North end line and 330 feet in a West direction to the West end line. This claim is marked by four monuments, one at each corner of the claim.

The location monument on which this notice is posted is situated within Section 14, Township

14 North, Range 11 West, Gila Salt River Base and Meridian, Arizona. This claim encompasses portions of the following legal subdivision(s) if located by legal subdivision or the following quarter section(s), section(s), Township(s) and Range(s) W $\frac{1}{2}$ SW $\frac{1}{4}$ SE $\frac{1}{4}$ SW $\frac{1}{4}$ Sec 14

TSP 14 North Range 11 West, Gila Salt River Base and Meridian, Arizona.

The locality of this claim with reference to some natural object or permanent monument and additional information (if any) concerning its locality are as follows: From Elevation Marker 2944

South West 2600 FT to the SE Corner of Millsite or Claim

The above information is shown on the attached map.

DATED AND POSTED on the ground this 22 day of March, 2018.

☒ LOCATOR(s) ☐ AGENT

Print Name(s) RYAN BLAND

Signature(s) [Signature]

Form MCF102
Revised July 2014

This form is available from the Arizona Geological Survey and may be reproduced.

AMC450153

MINING CLAIM MAP

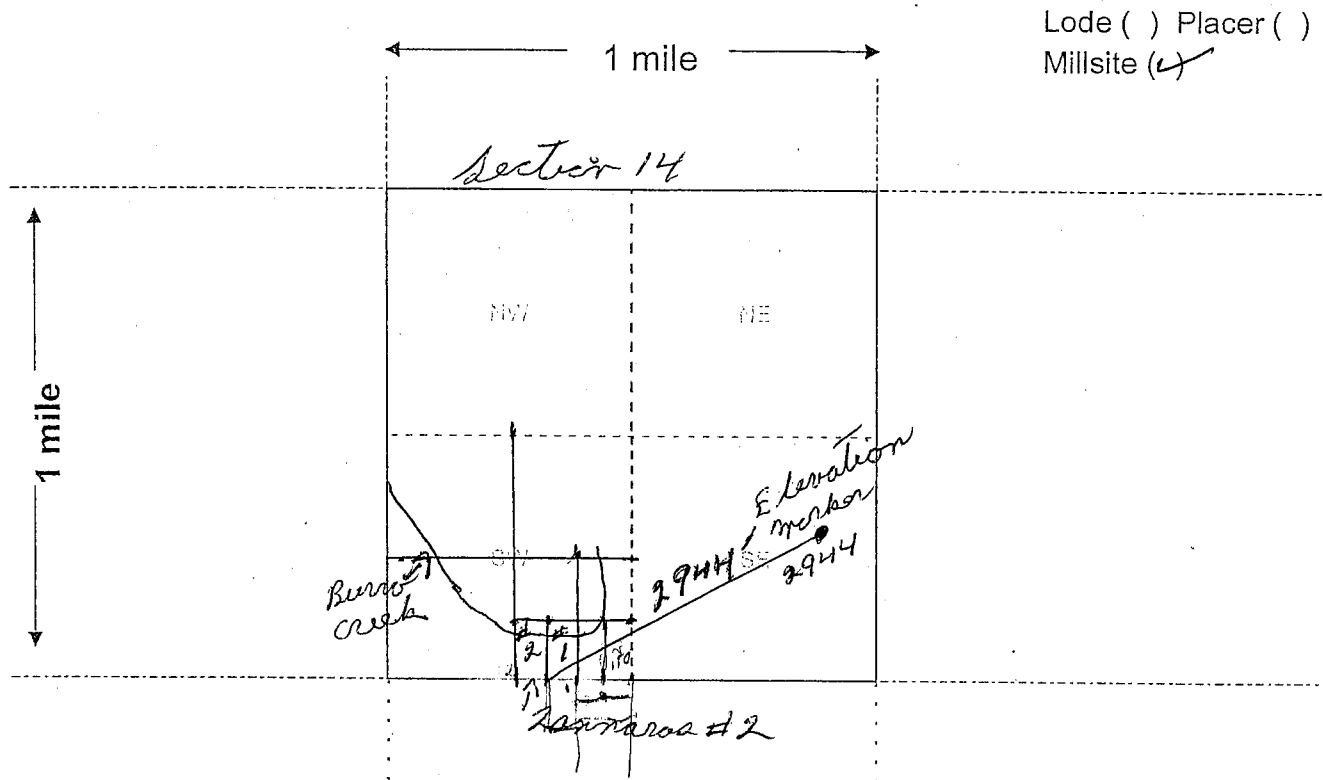

Scale: 1" = 2000 feet



1. The above map depicts the ZANNARAS #2 mining claim, which is located in Section (s) 14, Township 14 North, Range 11 West, Gila and Salt River Base and Meridian, Mohave County, Arizona. Total claim acreage is 5 acres
2. The type of corner and location monuments used are as follows: 2" white Plastic Pipe 5' long and mounted in Stone Carins at SW corner
3. The bearings and distances in degrees and feet between claim corners and to a public land survey monument are as depicted on the map.
4. If the claim is a placer or millsite claim with exterior limits conforming to legal subdivisions of the public survey, provide a legal description of the claim _____

Form MCF100a
Revised July 2014

This form is available from the Arizona Geology Survey and may be reproduced.

AMC450153

LOCATION NOTICE FOR PLACER MINING CLAIM

☐ Amendment BLM Serial # _____

NOTICE IS HEREBY GIVEN that the ZANNARAS #3
MILLSITE
~~placer~~ mining claim has been located by

RYAN OLAND whose current mailing
address is P.O. BOX 111
BAGDAD AZ 86321

BLM
Date
Stamp

PHOENIX, ARIZONA

2018 MAR 30 P 2:30

RECEIVED
BLM AZ STATE OFFICE

The general course of this claim is North + South and it is situated in Mohave
County, Arizona. This claim is 660' feet in length and 330 feet in width.

5 Total Claim Acreage. This claim runs from the location monument on which this location notice is
posted at the SW corner of the claim approximately 660 feet in a NORTH direction to the
NORTH end line and 330 feet in a East direction to the East end line. This claim is
marked by four monuments, one at each corner of the claim.

The location monument on which this notice is posted is situated within Section 14, Township
TSP 14, Range 11 West, Gila Salt River Base and Meridian, Arizona. This claim encompasses
portions of the following legal subdivision(s) if located by legal subdivision or the following quarter section(s),
section(s), Township(s) and Range(s) W 1/2 SE 1/4 SE 1/4 SW 1/4 Section 14
_____, Gila Salt River Base and Meridian, Arizona.

The locality of this claim with reference to some natural object or permanent monument and additional information
(if any) concerning its locality are as follows: From Elevation Marker 2944
South West 2610 FT to the SW corner of the claim

The above information is shown on the attached map.

DATED AND POSTED on the ground this 22 day of March, 2018

☒ LOCATOR(s) ☐ AGENT

Print Name(s) RYAN OLAND

Signature(s) [Signature]

Form MCF102
Revised July 2014

This form is available from the Arizona Geological Survey and may be reproduced.

AMC450154

MINING CLAIM MAP

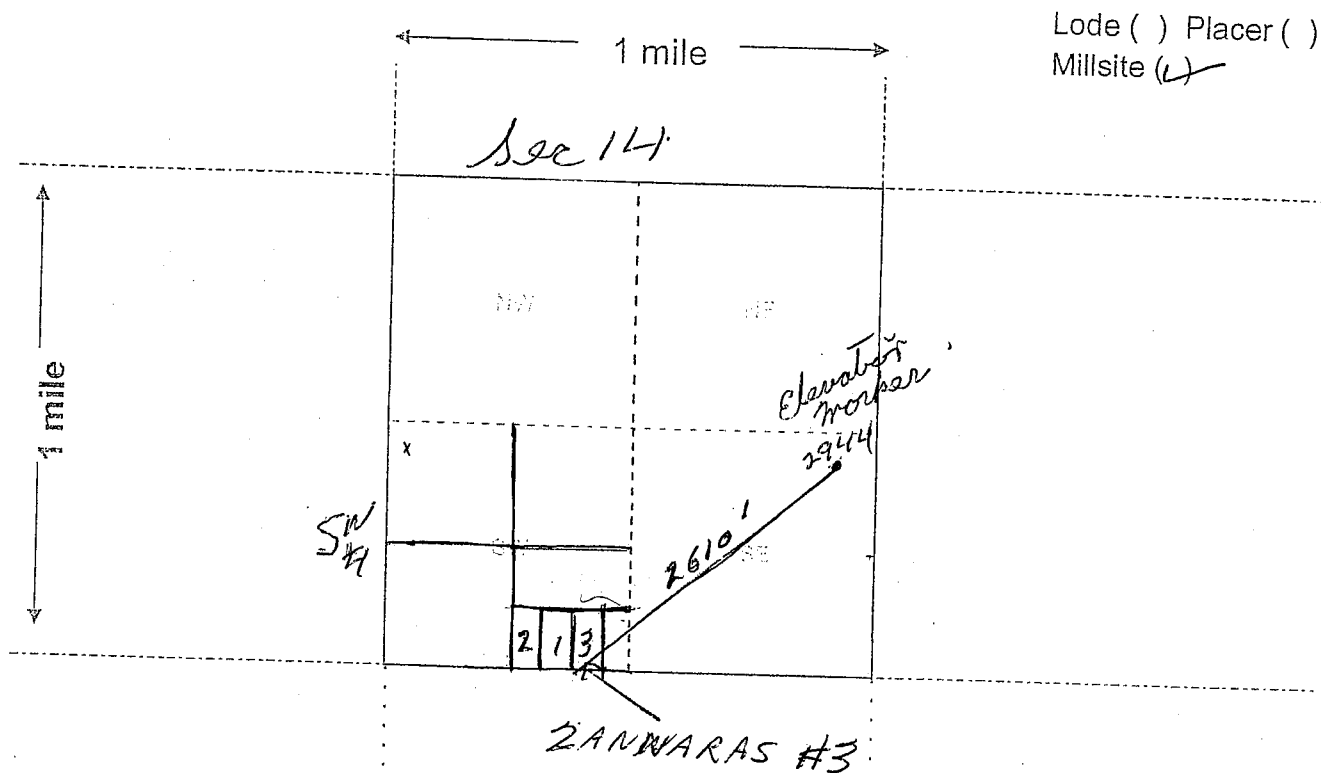

Lode () Placer ()
Millsite (✓)

Scale: 1" = 2000 feet



- The above map depicts the ZANWARAS #3 millsite mining claim, which is located in Section (s) 14, Township 14 North, Range 11 West, Gila and Salt River Base and Meridian, Mohave County, Arizona. Total claim acreage is 5 acres.
- The type of corner and location monuments used are as follows: 2" White Plastic Pipe 5' Long in Stone Corners
- The bearings and distances in degrees and feet between claim corners and to a public land survey monument are as depicted on the map.
- If the claim is a placer or millsite claim with exterior limits conforming to legal subdivisions of the public survey, provide a legal description of the claim _____

Form MCF100a
Revised July 2014

This form is available from the Arizona Geology Survey and may be reproduced.

AMC450154

LOCATION NOTICE FOR PLACER MINING CLAIM

☐ Amendment BLM Serial # _____

NOTICE IS HEREBY GIVEN that the ZANNAROPOLIS #1

MILLSITE placer mining claim has been located by

RYAN OLAND whose current mailing

address is P.O BOX 111 BAGDAD

AZ 86321

BLM
Date
Stamp

PHOENIX, ARIZONA

2018 MAR 30 P 2:39

RECEIVED
BLM AZ STATE OFFICE

The general course of this claim is West to East and it is situated in Mohave County, Arizona. This claim is 660 feet in length and 330 feet in width.

5 Total Claim Acreage. This claim runs from the location monument on which this location notice is posted at the SW corner of the claim approximately 660 feet in a East direction to the East end line and 330 feet in a NORTH direction to the NORTH end line. This claim is marked by four monuments, one at each corner of the claim.

The location monument on which this notice is posted is situated within Section 23, Township 14 NORTH Range 11 WEST, Gila Salt River Base and Meridian, Arizona. This claim encompasses portions of the following legal subdivision(s) if located by legal subdivision or the following quarter section(s), section(s), Township(s) and Range(s) N $\frac{1}{2}$ NE $\frac{1}{4}$ NE $\frac{1}{4}$ NW $\frac{1}{4}$ section 23, Gila Salt River Base and Meridian, Arizona.

The locality of this claim with reference to some natural object or permanent monument and additional information (if any) concerning its locality are as follows: From Elevation marker 2944
South West 2150' to the South East Corner of the Claim

The above information is shown on the attached map.

DATED AND POSTED on the ground this 22 day of March, 20 18

☒ LOCATOR(s) ☐ AGENT

Print Name(s) RYAN OLAND

Signature(s) _____

Form MCF102
Revised July 2014

This form is available from the Arizona Geological Survey and may be reproduced.

AMC450155

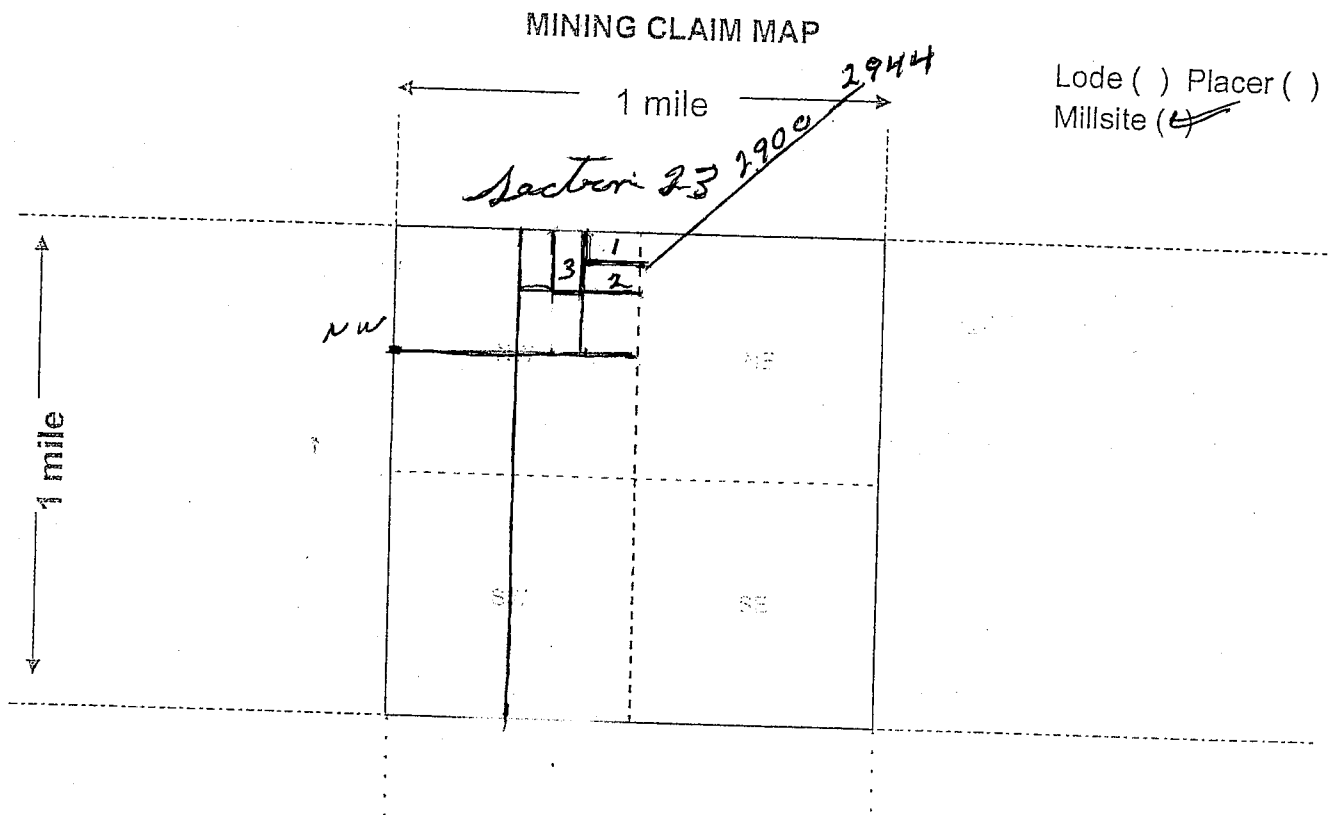

Scale: 1" = 2000 feet

1. The above map depicts the ZANNAROPOLIS #1 MILLSITE mining claim, which is located in Section (s) 23, Township 14 NORTH Range 11 WEST, Gila and Salt River Base and Meridian, Maricopa County, Arizona. Total claim acreage is 5 Acres
2. The type of corner and location monuments used are as follows: 2" Plastic Pipe 5'
Mounted high mounted in stone corners
3. The bearings and distances in degrees and feet between claim corners and to a public land survey monument are as depicted on the map.
4. If the claim is a placer or millsite claim with exterior limits conforming to legal subdivisions of the public survey, provide a legal description of the claim _____

Form MCF100a
Revised July 2014

This form is available from the Arizona Geology Survey and may be reproduced.

AMC450155

LOCATION NOTICE FOR PLACER MINING CLAIM

☐ Amendment BLM Serial # _____

NOTICE IS HEREBY GIVEN that the 2 ANNAROPOLIS #2

Millsite placer mining claim has been located by

RYAN OLAND whose current mailing

address is P.O. BOX 111

BAGDAD AZ 86321

BLM
Date
Stamp

PHOENIX, ARIZONA

2018 MAR 30 P 2:39

RECEIVED
BLM AZ STATE OFFICE

The general course of this claim is West To East and it is situated in Mohave

County, Arizona. This claim is 660' feet in length and 330 feet in width.

5 Total Claim Acreage. This claim runs from the location monument on which this location notice is

posted at the NW corner of the claim approximately 660 feet in a East direction to the

East end line and 330 feet in a South direction to the South end line. This claim is marked by four monuments, one at each corner of the claim.

The location monument on which this notice is posted is situated within Section 23, Township

14 NORTH Range 11 West, Gila Salt River Base and Meridian, Arizona. This claim encompasses

portions of the following legal subdivision(s) if located by legal subdivision or the following quarter section(s),

section(s), Township(s) and Range(s) S 1/2 NE 1/4 NE 1/4 NW 1/4 Section 23

_____, Gila Salt River Base and Meridian, Arizona.

The locality of this claim with reference to some natural object or permanent monument and additional information

(if any) concerning its locality are as follows: From Elevation Marker 2944

South West 2150 FT To The South East Corner of

the Claim The above information is shown on the attached map.

DATED AND POSTED on the ground this 22 day of March, 2018.

☒ LOCATOR(s) ☐ AGENT

Print Name(s) RYAN OLAND

Signature(s) _____

Form MCF102
Revised July 2014

This form is available from the Arizona Geological Survey and may be reproduced.

AMC450156

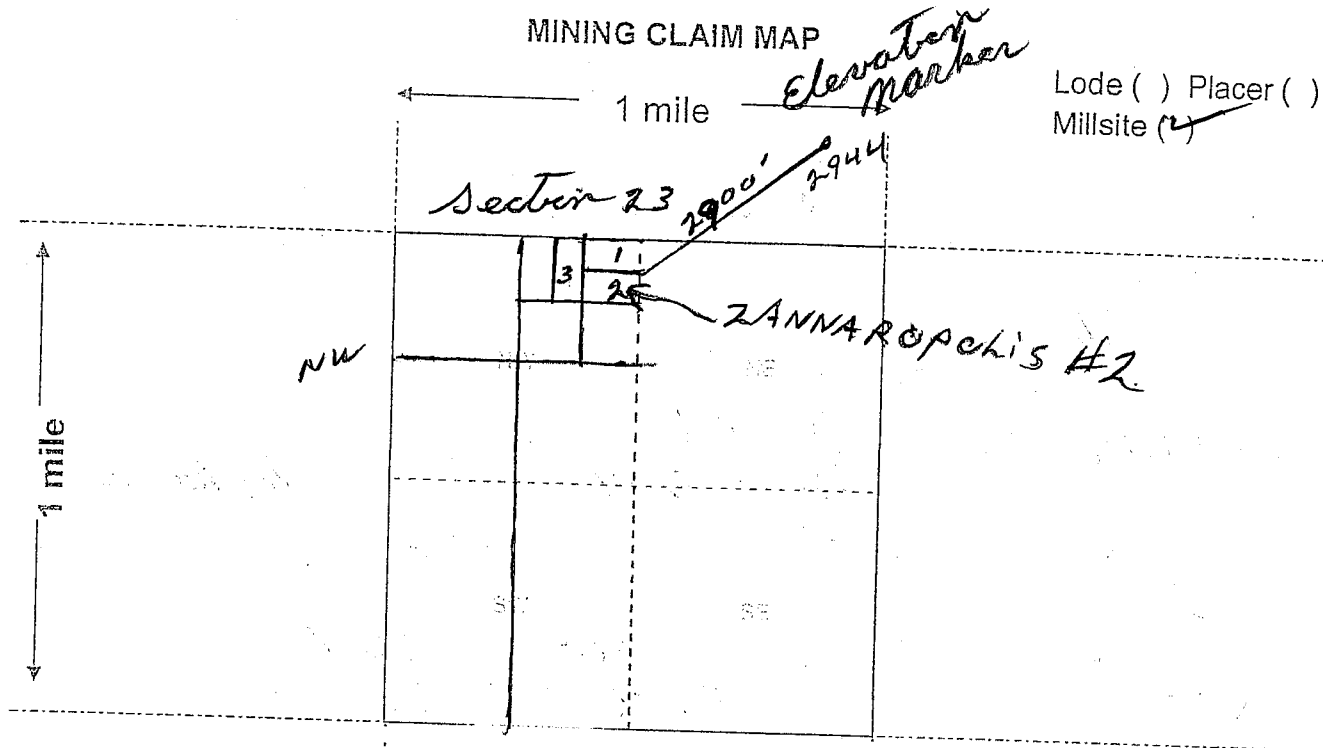

Scale: 1" = 2000 feet



- The above map depicts the ZANNAROPCHIS #2 millsite mining claim, which is located in Section (s) 23, Township 14 NORTH, Range 11 WEST, Gila and Salt River Base and Meridian, MOHAVE County, Arizona. Total claim acreage is 5 acres.
- The type of corner and location monuments used are as follows: 2" White Plastic Pipe 5' high in stone corners.
- The bearings and distances in degrees and feet between claim corners and to a public land survey monument are as depicted on the map.
- If the claim is a placer or millsite claim with exterior limits conforming to legal subdivisions of the public survey, provide a legal description of the claim _____

Form MCF100a
Revised July 2014

This form is available from the Arizona Geology Survey and may be reproduced.

ANC450156

LOCATION NOTICE FOR PLACER MINING CLAIM

☐ Amendment BLM Serial # _____

NOTICE IS HEREBY GIVEN that the ZANNAROPOLI'S #3

Millsite placer mining claim has been located by

RYAN OLAND whose current mailing

address is P.O. BOX 111

BAGDAD AZ 86321

BLM
Date
Stamp

PHOENIX, ARIZONA

2018 MAR 30 P 2:39

RECEIVED
BLM AZ STATE OFFICE

The general course of this claim is North to South and it is situated in Maricopa County, Arizona. This claim is 660 feet in length and 330 feet in width.

5 Total Claim Acreage. This claim runs from the location monument on which this location notice is posted at the NW corner of the claim approximately 660 feet in a SOUTH direction to the SOUTH end line and 330 feet in a EAST direction to the EAST end line. This claim is marked by four monuments, one at each corner of the claim.

The location monument on which this notice is posted is situated within Section 23, Township 14 NORTH Range 11 WEST, Gila Salt River Base and Meridian, Arizona. This claim encompasses portions of the following legal subdivision(s) if located by legal subdivision or the following quarter section(s), section(s), Township(s) and Range(s) E 1/2 NW 1/4 NE 1/4 NW 1/4 section 23

, Gila Salt River Base and Meridian, Arizona.

The locality of this claim with reference to some natural object or permanent monument and additional information (if any) concerning its locality are as follows: From Elevation Marker 2944

South West 2610' to the NW corner of the claim

The above information is shown on the attached map.

DATED AND POSTED on the ground this 22 day of March, 2018.

☒ LOCATOR(s) ☐ AGENT

Print Name(s) RYAN OLAND

Signature(s)

Form MCF102
Revised July 2014

This form is available from the Arizona Geological Survey and may be reproduced.

AMC450157

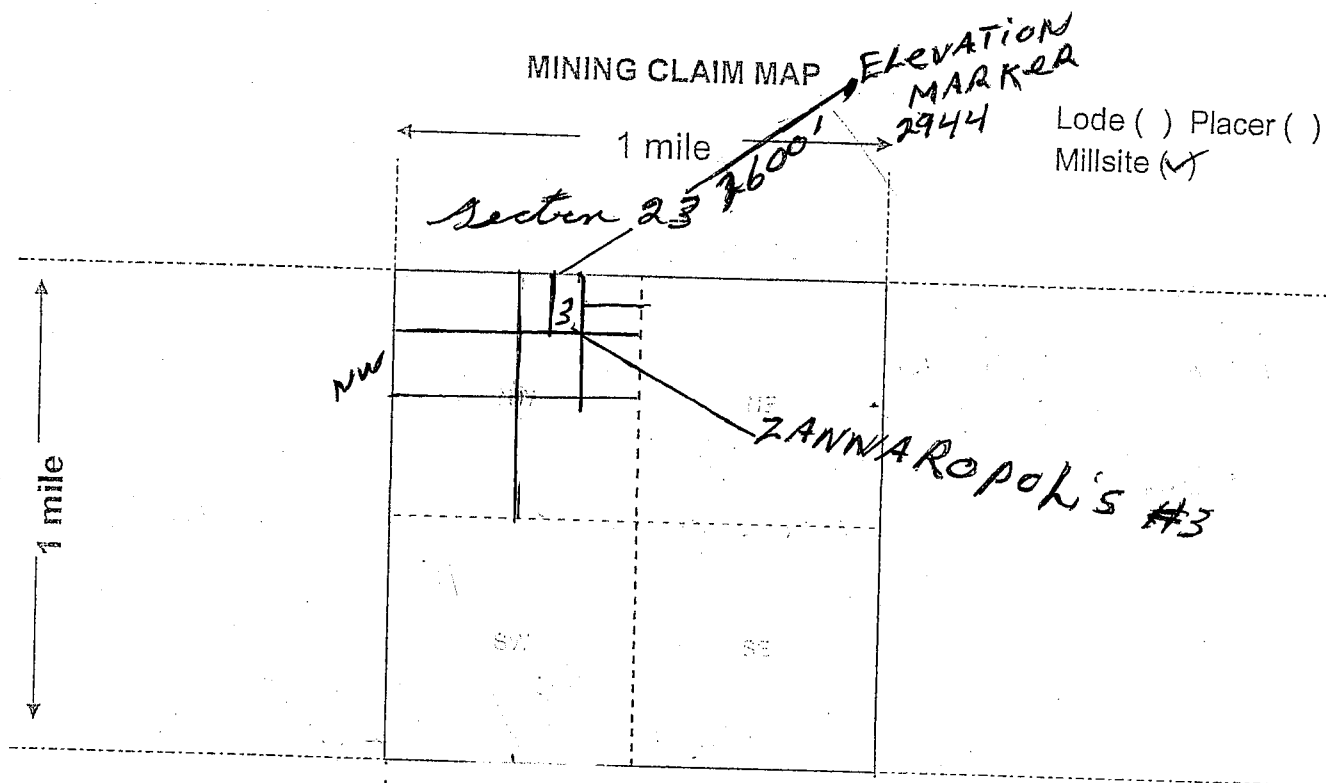

Scale: 1" = 2000 feet



AMC450157

- The above map depicts the ZANNAROPOL'S #3 MILLSITE mining claim, which is located in Section (s) 23, Township 14 NORTH, Range 11 West, Gila and Salt River Base and Meridian, Mohave County, Arizona. Total claim acreage is 5 acres.
- The type of corner and location monuments used are as follows: 2" white Plastic Pipe 5' high in stone corners.
- The bearings and distances in degrees and feet between claim corners and to a public land survey monument are as depicted on the map.
- If the claim is a placer or millsite claim with exterior limits conforming to legal subdivisions of the public survey, provide a legal description of the claim _____

Form MCF100a
Revised July 2014

This form is available from the Arizona Geology Survey and may be reproduced.

RUN TIME: 08:54 AM

**DEPARTMENT OF INTERIOR
BUREAU OF LAND MANAGEMENT**

**RUN DATE: 04/06/2018
Page 1 of 1**

Input Parameters for Geographic Report with Land

System Id = CR

Admin State = AZ

Geo State =

Casetype Begins With

Case Disp Txt = AUTHORIZED, CANCELLED, EXPIRED, PENDING, REJECTED, VOID, WITHDRAWN

Mer Twp Rng =

Section =

Mtrs = 14 0140N 0110W 014, 14 0140N 0110W 023, 14 0140N 0110W 999

Commodity =

Commodity Txt =

Pending Org =

Pend Org Decode =

Total Rows Returned: 1

**NO WARRANTY IS MADE BY BLM FOR USE OF THE DATA
FOR PURPOSES NOT INTENDED BY BLM**

RUN TIME: 08:54 AM

Adm State: AZ

UNITED STATES DEPARTMENT OF INTERIOR
BUREAU OF LAND MANAGEMENT
GEOGRAPHIC REPORT WITH LAND
Sorted by Serial Number

RUN DATE: 04/06/2018

Page 1 of 1

Serial Number: AZA 037480

Total Case Acres: 4.800

<u>Casetype</u>	<u>Case Disp</u>	14	0140N	0110W	<u>Sect</u>	<u>Sur Typ</u>	<u>Sur Num</u>	<u>Suff</u>	<u>Subdivision</u>	<u>Act Pend</u>
380913	PENDING				023	ALIQ			S2;	

MOHAVE COUNTY

INDEX TO SEGREGATED TRACTS

[illegible]

FOR ORDERS EFFECTING DISPOSAL OR USE OF
UNIDENTIFIED LANDS WITHDRAWN FOR CLASSIFICATION
MINERALS, WATER AND/OR OTHER PUBLIC PURPOSES,
REFER TO INDEX OF MISCELLANEOUS DOCUMENTS.

DIST NO 2

GRAZING DIST NO 2

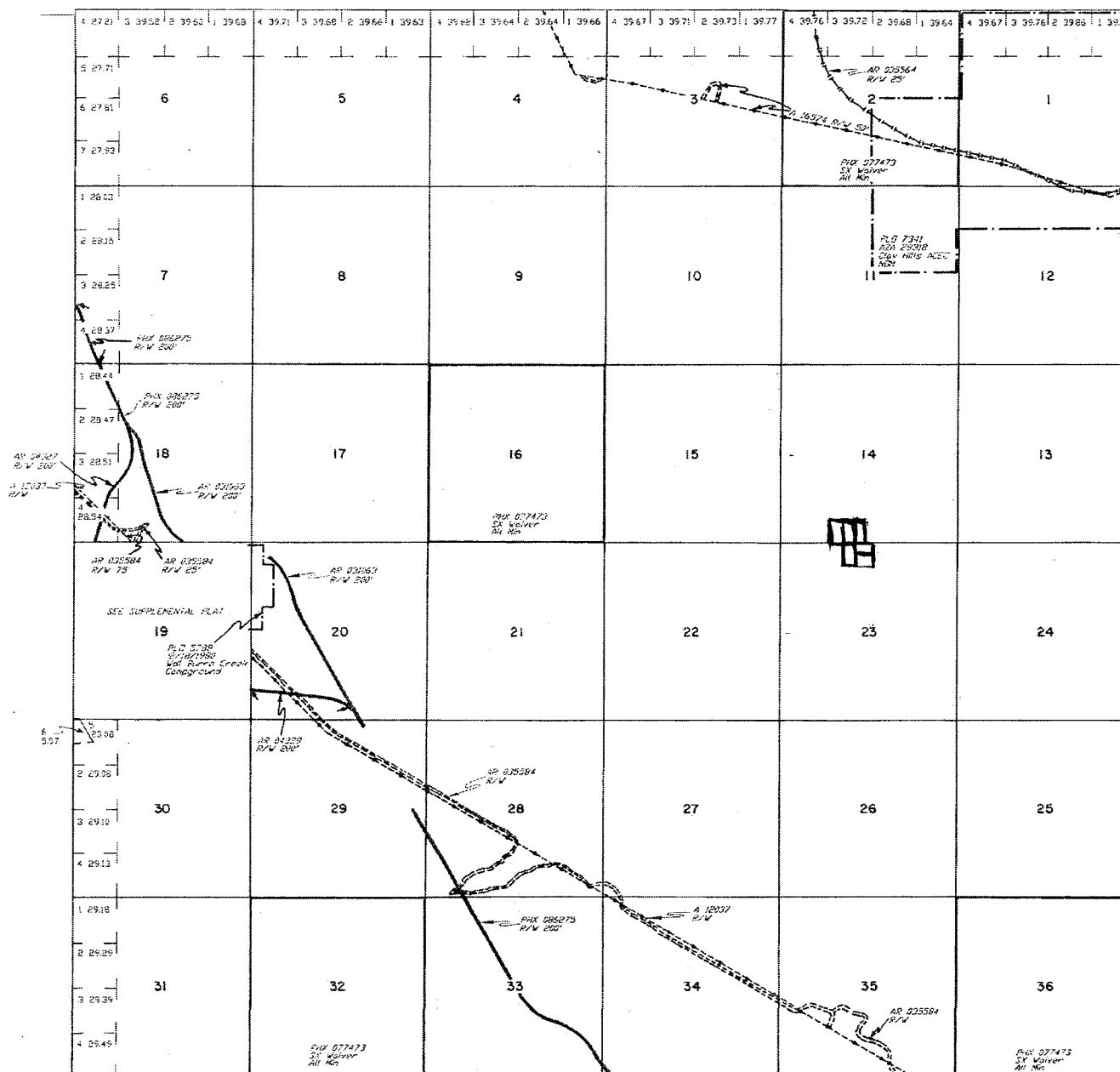

SCALE

10 5 0 10 20 30 40 50 60

30 chains to the inch

WARNING STATEMENT

This plot is the Bureau's Record of Title, and should be used only as a graphic display of the township survey data. Accuracies herein do not reflect title changes which may have been effected by lateral movements of rivers or other bodies of water, later to the cadastral surveys for official survey information.

[illegible]

T. 14 H
R. 11 W